

# Safe Zones For Town of York

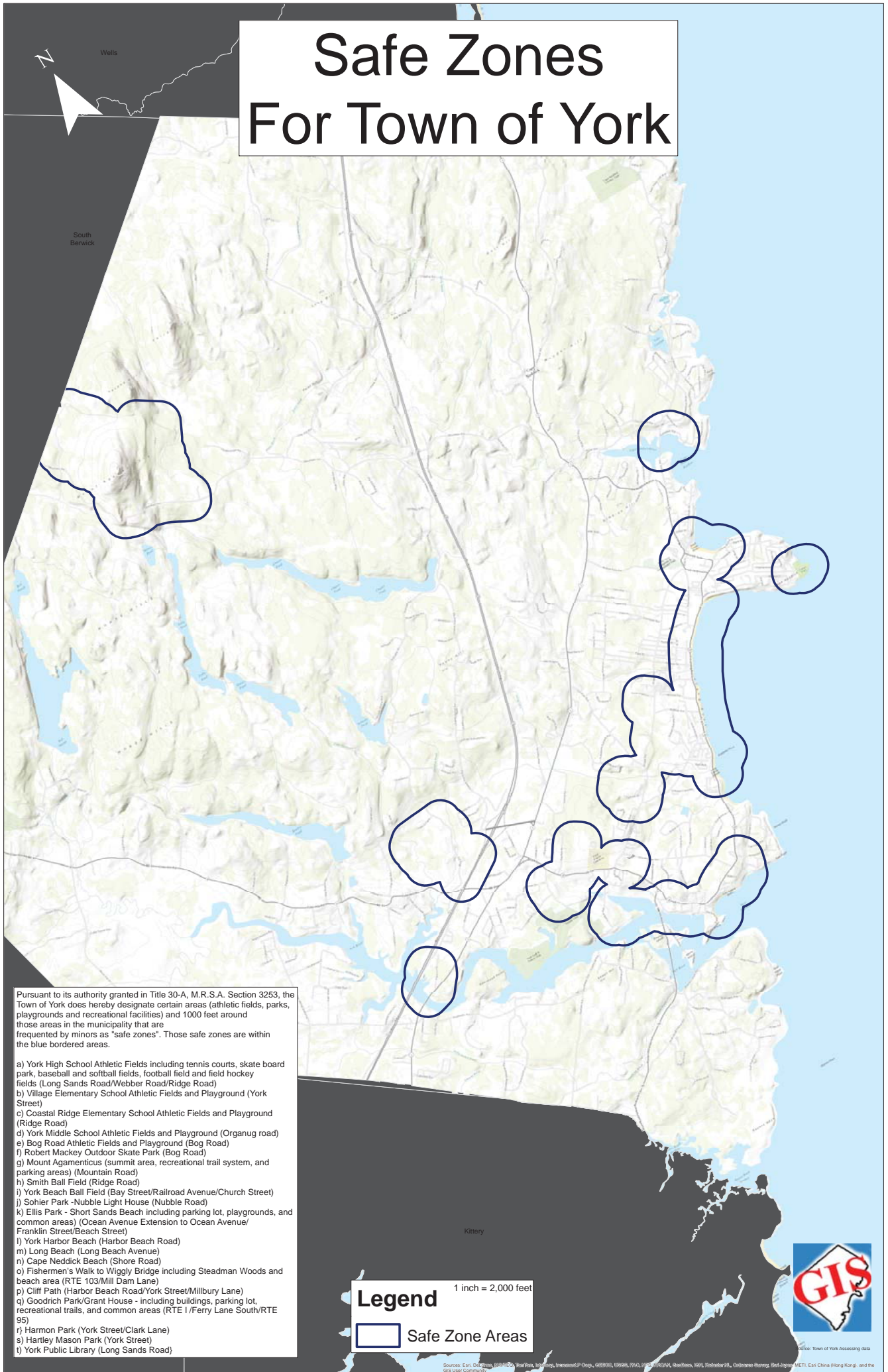

Pursuant to its authority granted in Title 30-A, M.R.S.A. Section 3253, the Town of York does hereby designate certain areas (athletic fields, parks, playgrounds and recreational facilities) and 1000 feet around those areas in the municipality that are frequented by minors as "safe zones". Those safe zones are within the blue bordered areas.

- a) York High School Athletic Fields including tennis courts, skate board park, baseball and softball fields, football field and field hockey fields (Long Sands Road/Webber Road/Ridge Road)
- b) Village Elementary School Athletic Fields and Playground (York Street)
- c) Coastal Ridge Elementary School Athletic Fields and Playground (Ridge Road)
- d) York Middle School Athletic Fields and Playground (Organug road)
- e) Bog Road Athletic Fields and Playground (Bog Road)
- f) Robert Mackey Outdoor Skate Park (Bog Road)
- g) Mount Agamenticus (summit area, recreational trail system, and parking areas) (Mountain Road)
- n) Smith Ball Field (Ridge Road)
- i) York Beach Ball Field (Bay Street/Railroad Avenue/Church Street)
- j) Sohler Park - Nubble Light House (Nubble Road)
- k) Ellis Park - Short Sands Beach including parking lot, playgrounds, and common areas) (Ocean Avenue Extension to Ocean Avenue/Franklin Street/Beach Street)
- l) York Harbor Beach (Harbor Beach Road)
- m) Long Beach (Long Beach Avenue)
- n) Cape Neddick Beach (Shore Road)
- o) Fishermen's Walk to Wiggly Bridge including Steadman Woods and beach area (RTE 103/Mill Dam Lane)
- p) Cliff Path (Harbor Beach Road/York Street/Millbury Lane)
- q) Goodrich Park/Grant House - including buildings, parking lot, recreational trails, and common areas (RTE 1/Ferry Lane South/RTE 95)
- r) Harmon Park (York Street/Clark Lane)
- s) Hartley Mason Park (York Street)
- t) York Public Library (Long Sands Road)

**Legend**      1 inch = 2,000 feet

Safe Zone Areas



Source: Town of York Assessing data